Cloud-Clone Corp.

RPB017Mu03 10μg

Recombinant Alpha-2-Macroglobulin (a2M)

Organism Species: *Mus musculus (Mouse)*

Instruction manual

FOR RESEARCH USE ONLY

NOT FOR USE IN CLINICAL DIAGNOSTIC PROCEDURES

13th Edition (Revised in Aug, 2023)

23603 W. Fernhurst Dr., Unit 2201, Katy, TX 77494, USA | 001-832-538-0970 | www.cloud-clone.us | mail@cloud-clone.us

[PROPERTIES]

Source: Prokaryotic expression

Host: *E.coli*

Residues: Leu623~Ala752

Tags: N-terminal His and GST Tag

Subcellular Location: Secreted

Purity: > 90%

Traits: Freeze-dried powder

Buffer formulation: PBS, pH7.4, containing 0.01% Sarcosyl, 5% Trehalose.

Original Concentration: 1500μg/mL

Applications: Positive Control; Immunogen; SDS-PAGE; WB.

(May be suitable for use in other assays to be determined by the end user.)

Predicted isoelectric point: 4.4

Predicted Molecular Mass: 44.7kDa

Accurate Molecular Mass: 45kDa as determined by SDS-PAGE reducing conditions.

[USAGE]

Reconstitute in 10mM PBS (pH7.4) to a concentration of 0.1-1.0 mg/mL. Do not vortex.

[STORAGE AND STABILITY]

Storage: Avoid repeated freeze/thaw cycles.

Store at 2-8ºC for one month.

Aliquot and store at -80ºC for 12 months.

Stability Test: The thermal stability is described by the loss rate. The loss rate was determined by accelerated thermal degradation test, that is, incubate the protein at 37°C for 48h, and no obvious degradation and precipitation were observed. The loss rate is less than 5% within the expiration date under appropriate storage condition.

[SEQUENCE]

LVYDLLPV KDLTGFPKGV NQQEEDTNGC
LKQNDTYING ILYSPVQNTN EEDMYGFLKD MGLKVFTNLN IRKPKVCERL
GVNKIPAAYH LVSQGHMDAF LESSESPTET TRSYFPETWI WDLVIVDSTG
VA

[IDENTIFICATION]

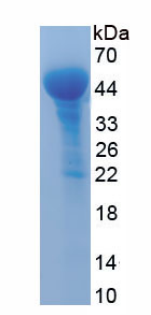

Figure. SDS-PAGE

[IMPORTANT NOTE]

The kit is designed for research use only, we will not be responsible for any issue if the kit was used in clinical diagnostic or any other procedures.